

F5

5.52	1.07.01
5.08	1.05.01
5.07	1.05.02
5.05	1.05.03
5.03	1.04.01
4.72	1.03.01
4.00	1.02.01

5
2
1
0
-5

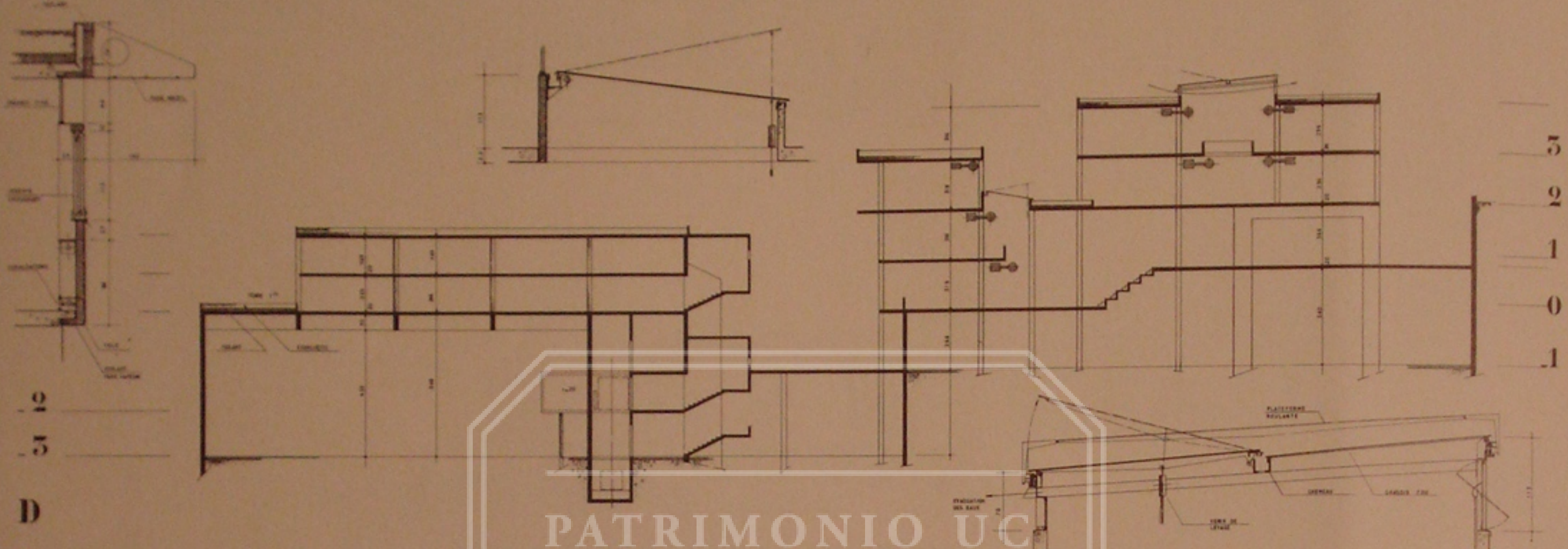

2
5

D

PATRIMONIO UC

146

147

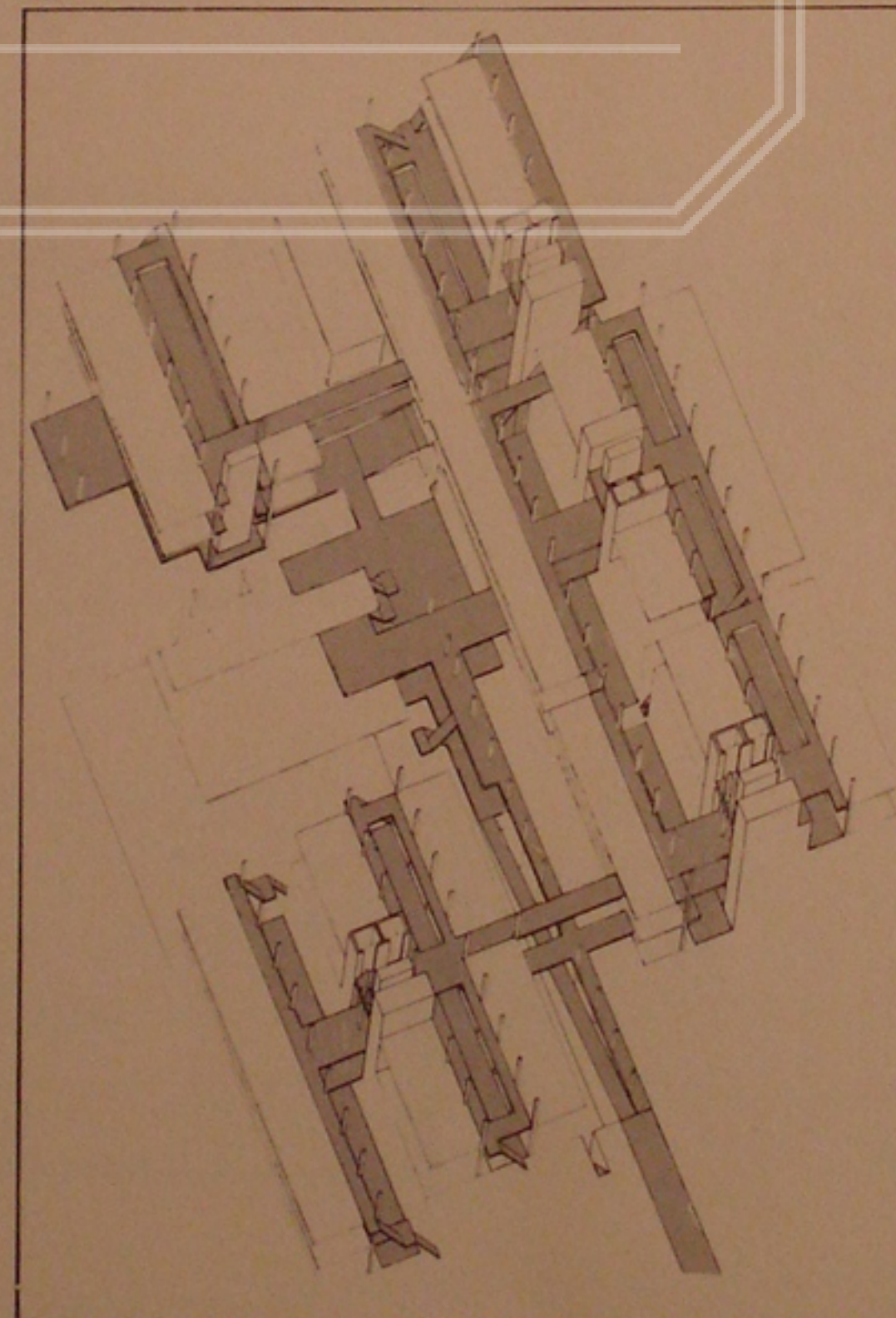
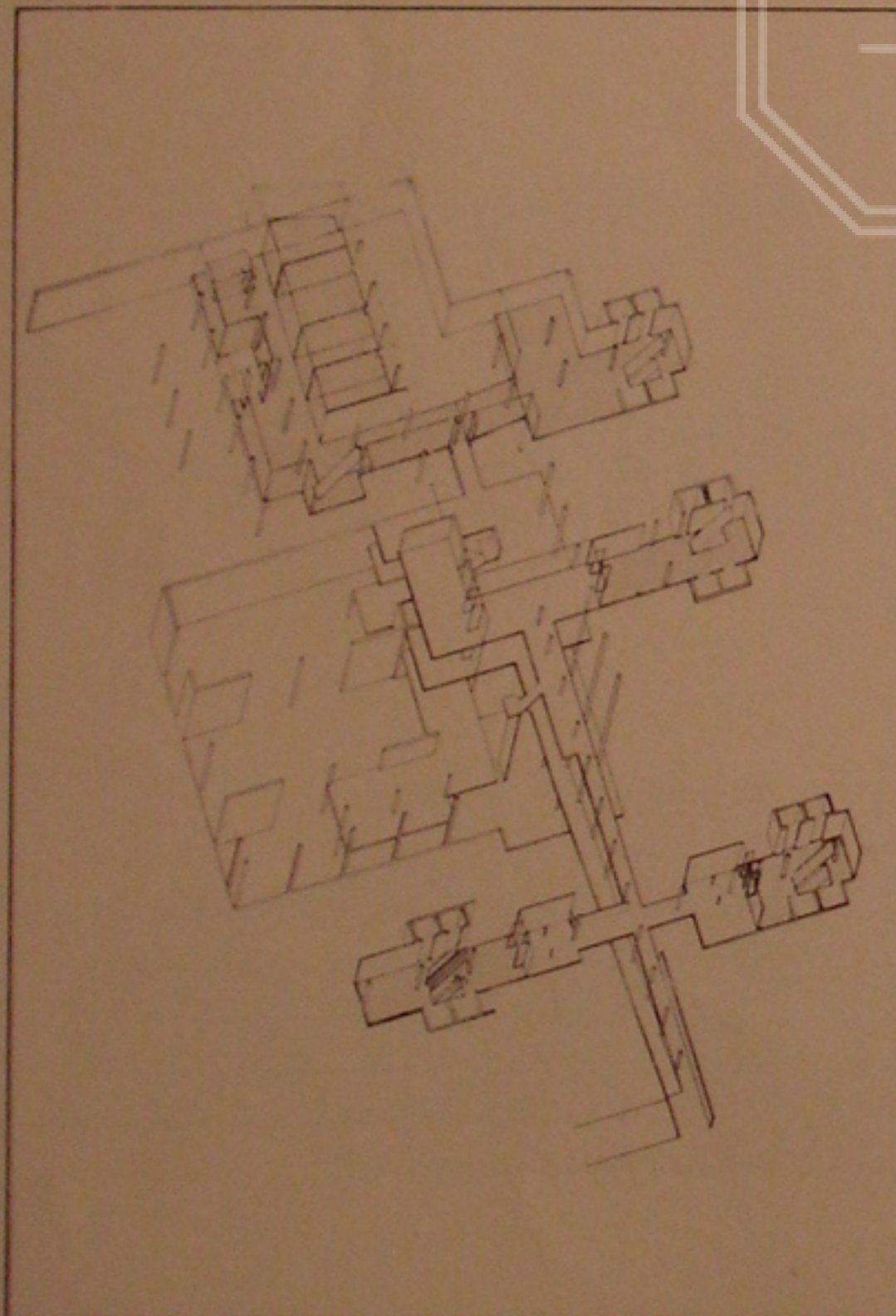

144
Alzati.
Elevations.
145
Sezioni tecniche.
Technical sections.
146
Assonometria: l'ingresso.
Axonometric: entry.
147
Assonometria: circolazione.
Axonometric: circulation.