

P 782.14
B277e
195-?
Pte.5
c.1

DRUMS

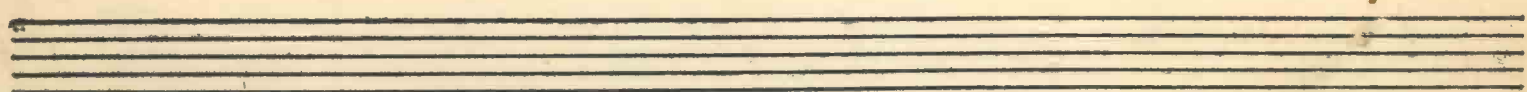

°° ESTA SEÑORITA TRINI! °°

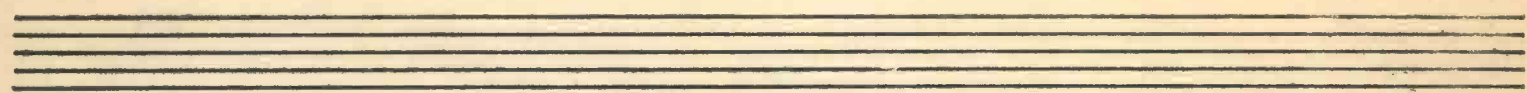
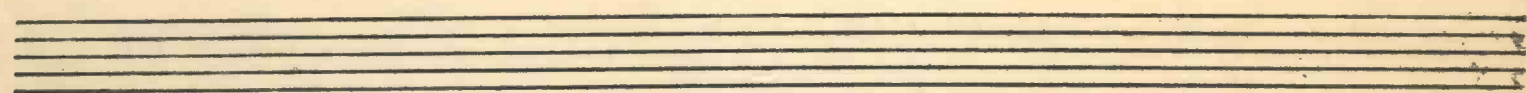
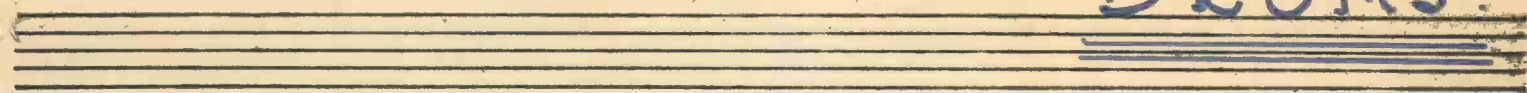
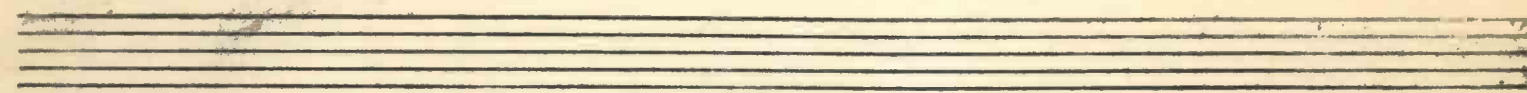

ACTO 1°

DE: L.A. HEIREMANS = CARMEN BARROS.

316320

P
782.14
B277e
195-?
Pte.5
c.1

N.º 2731 - 10 Pautas

TEMPO DE VALS MODTO. (A 1)

PATRIMONIO UC

Acto 1º

OBERTURA

MOD^{TO}.

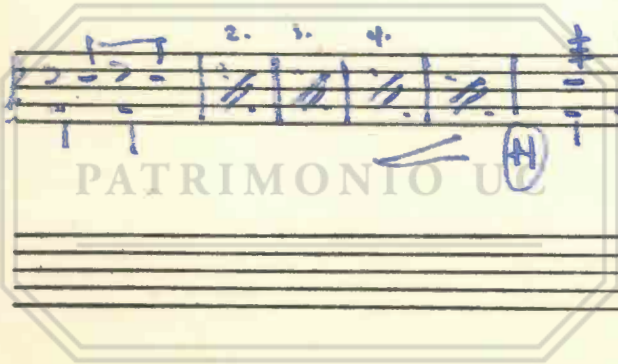

MODE:

PATRIOTIC UC

PATRIMONIO UC

LENTO - (A 4)

a tempo *lo.*

PATRIMONIO UC

5) MOD^{to}.

BELL

ALLEG^{ro} TRANQUILO.

BELL

SILBADO.

BELL

FOX MOD^{to}

(libit)

(libit)

PATIMONIO U

(libit)

BOLERO ESPAÑOL.

PATRIMONIO UC

7) ALL.^{mo} TRANQUILO.

BELL

Poco MAS.

TEMPO $\frac{1}{2}$:

Empty musical staff.

PATRIMONIO UC

FIN DEL ACTO 1^o.

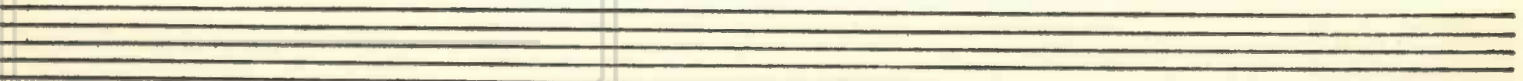
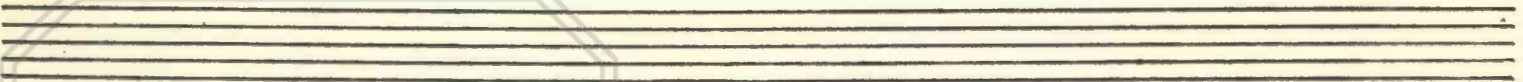
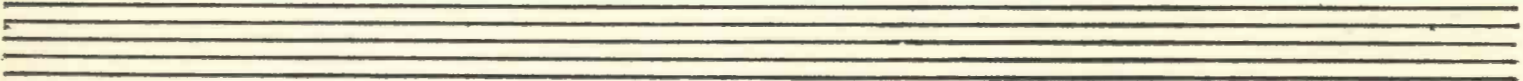
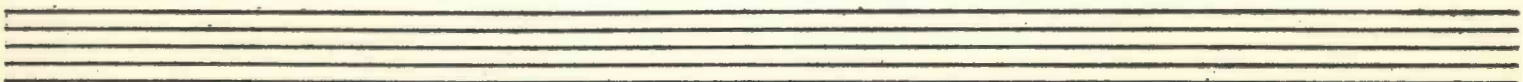
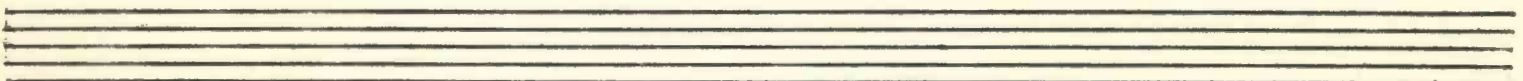
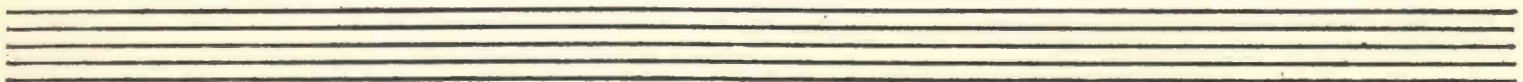
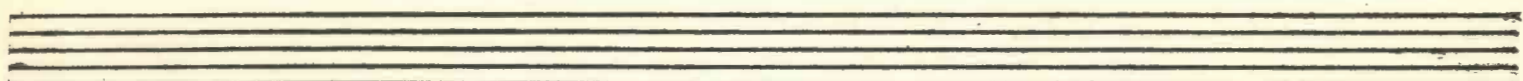
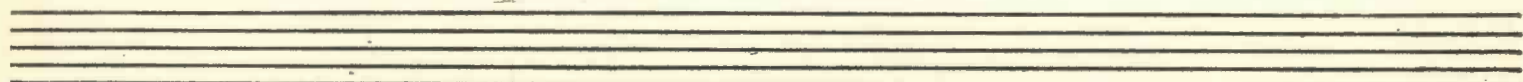
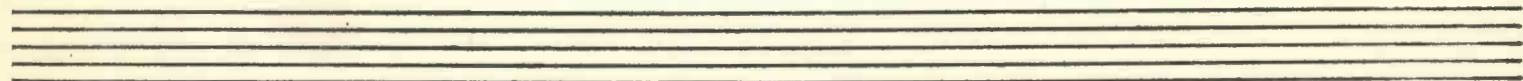
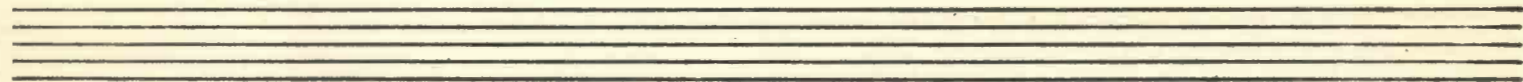

PATRIMONIO UC

PATRIMONIO UC

Pontificia Universidad Católica de Chile

56020017955048