

VIOLIN II

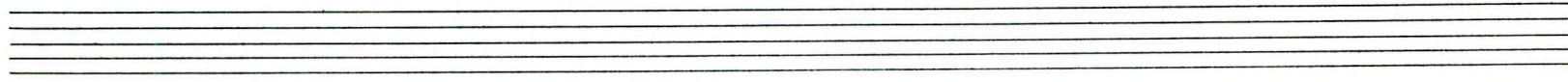

Suite from the Threepenny Opera

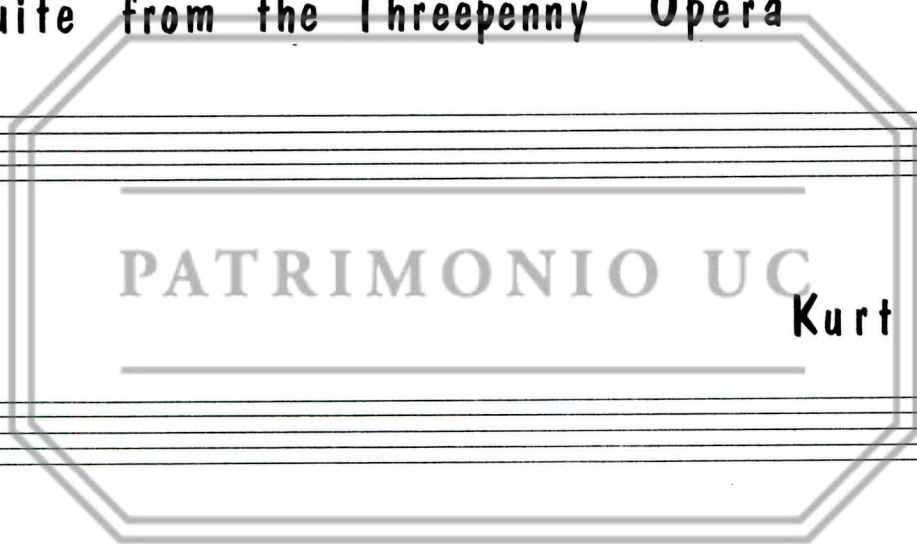
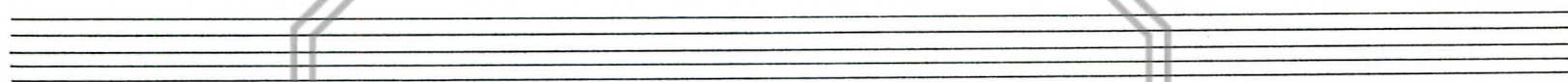

PATRIMONIO UC

Kurt Weill.

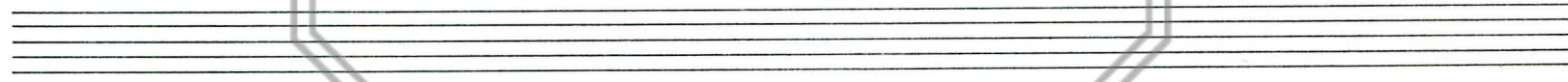

Versión Izquierdo

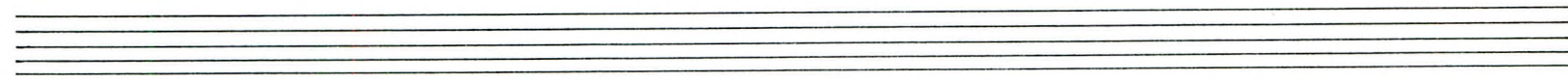
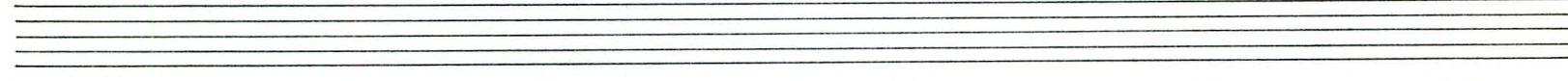

I
Overture

Violín II

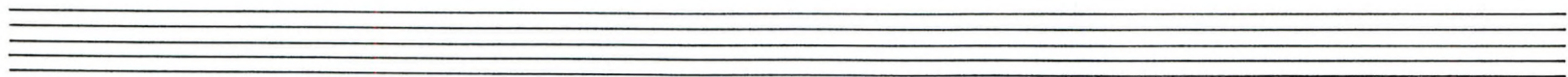
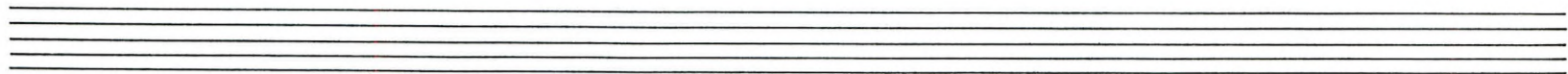

||

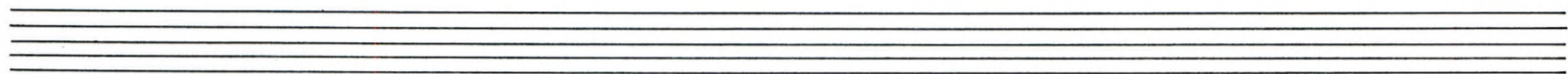

The Moritat of Mack the Knife

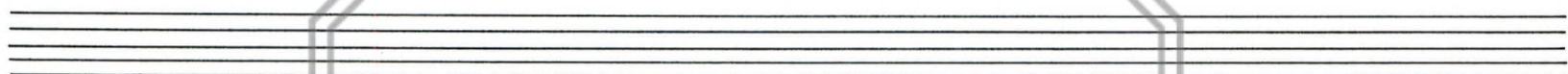

PATRIMONIO UC
TACET

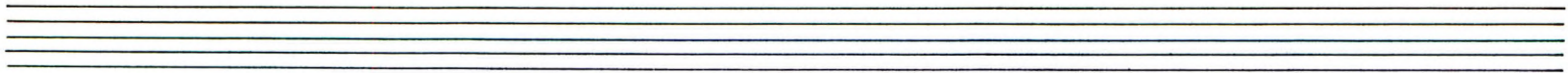
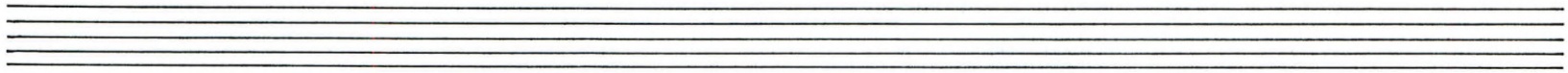
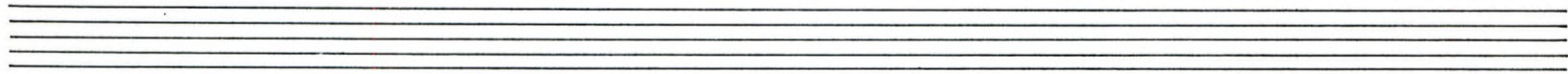
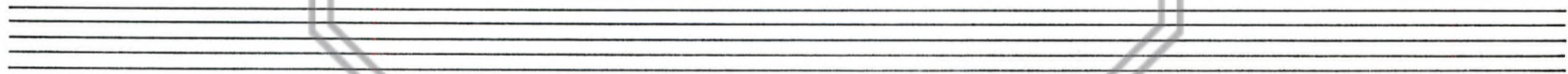

III
The Instead of Song

Violin II

Pizz.

f *p*

f *p*

PATRIMONIO UC

mf *dim.*

p

3

The Ballad of the Easy Life

Violín II

Pizz.
p

13

14 15

16
Pizz.
p

17
Pizz.
f

arco
p

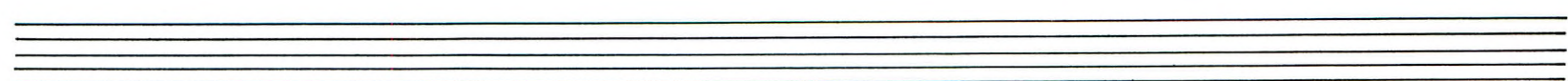
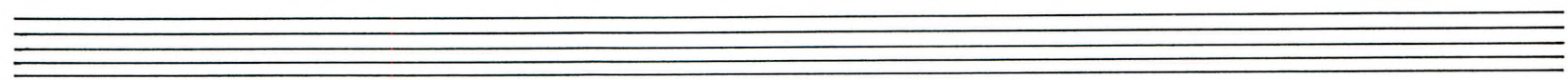
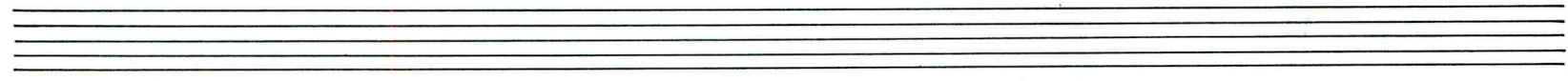
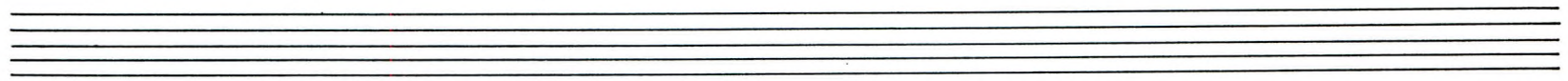

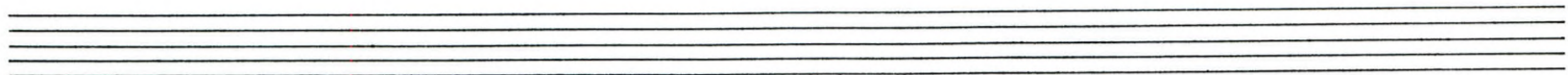
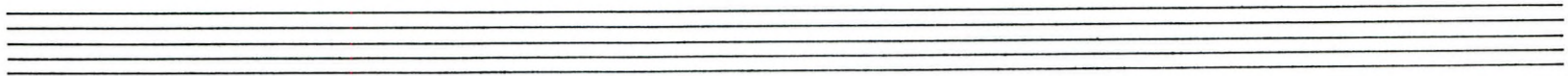

V

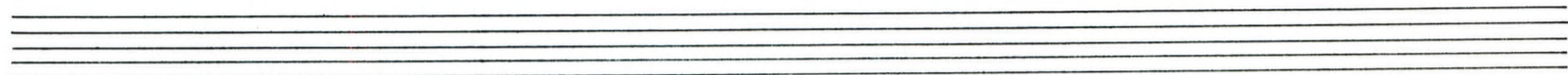

Tango - Ballad

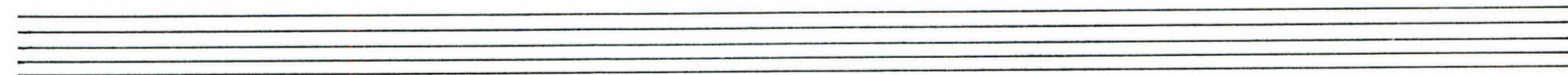
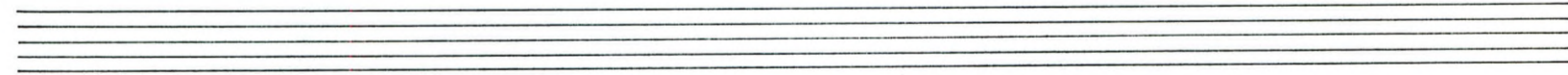
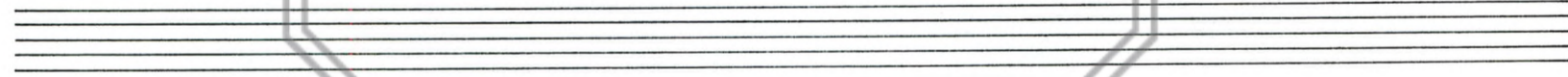
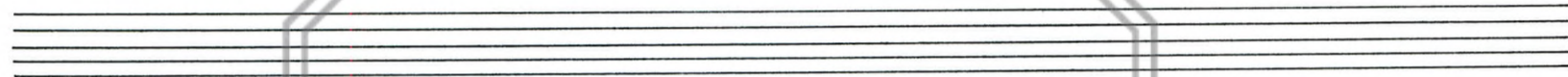

VI
Cannon Song

Violín II

3 4 1
p

2 3 4 1
p

2 3 4 5
Cresc.

arco
f

(23)
Cresc.

f

ff

mf

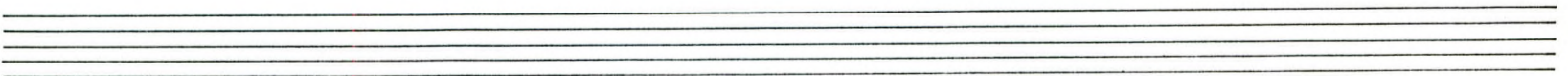
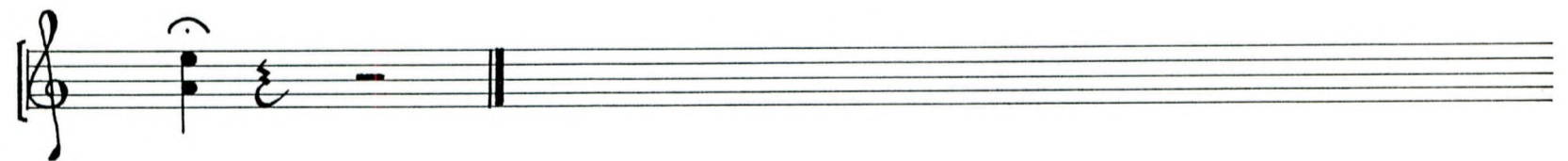
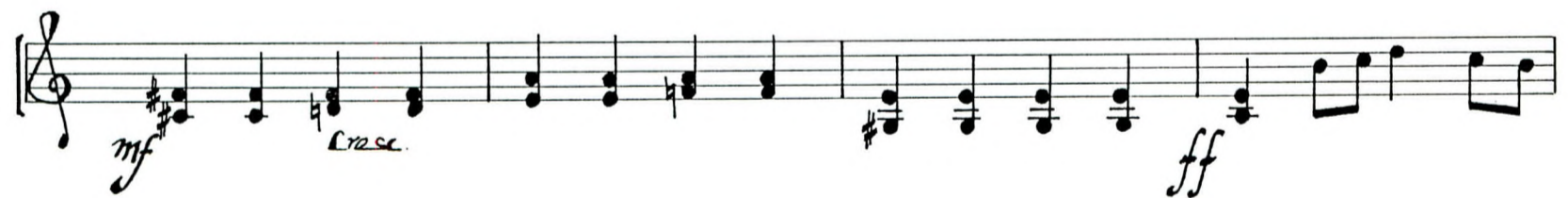
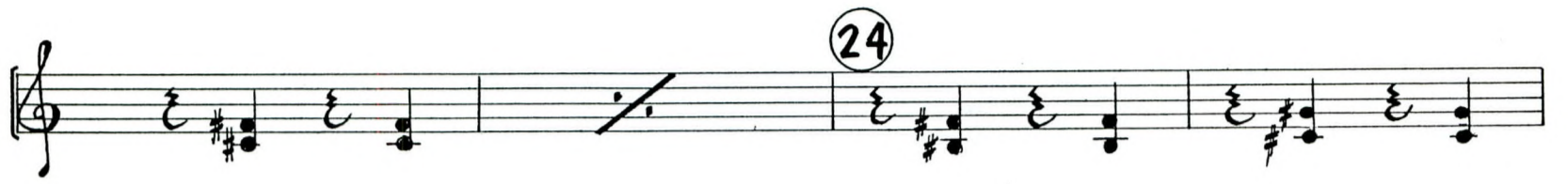

PATRIMONIO UC