

BASS

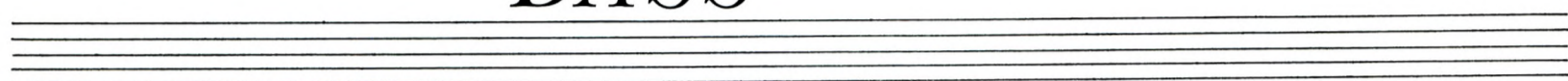

Suite from the Threepenny Opera

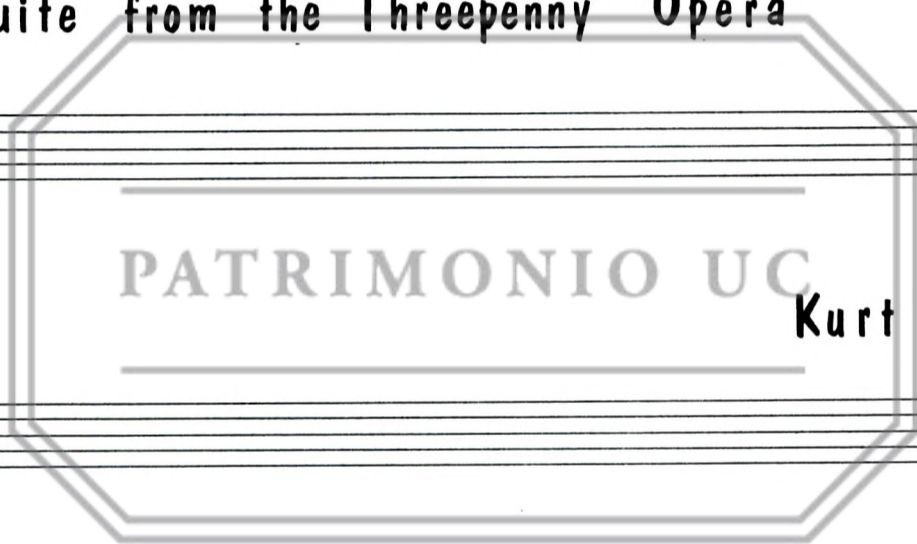
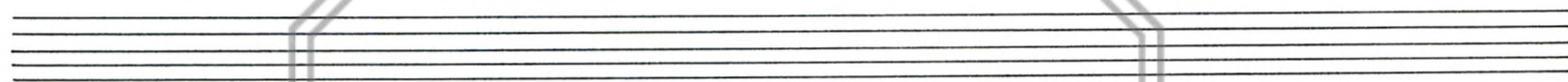

PATRIMONIO UC

Kurt Weill.

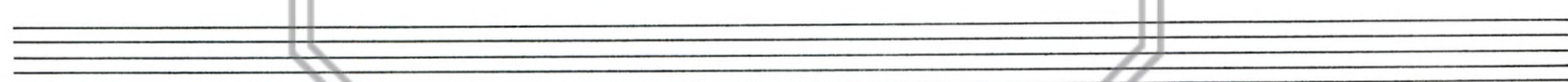

Versión Izquierdo

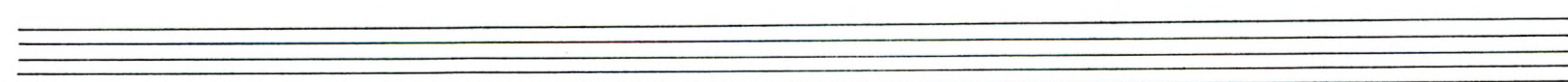
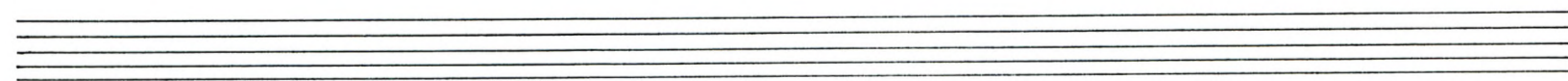
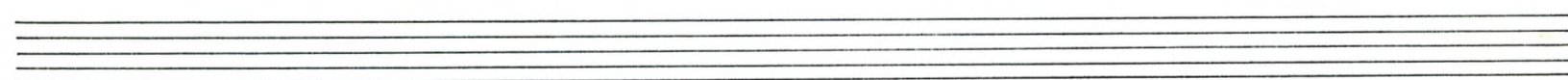

I
Overture

Bass

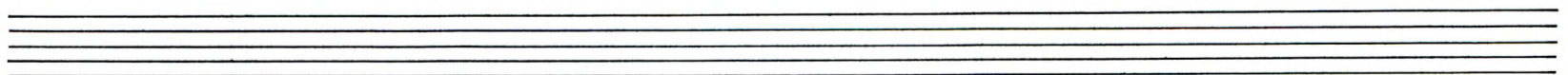
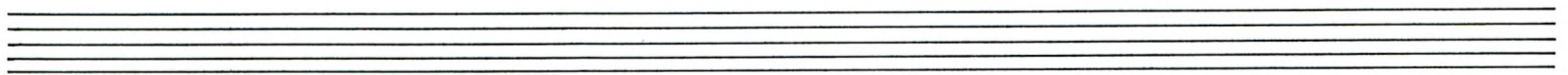
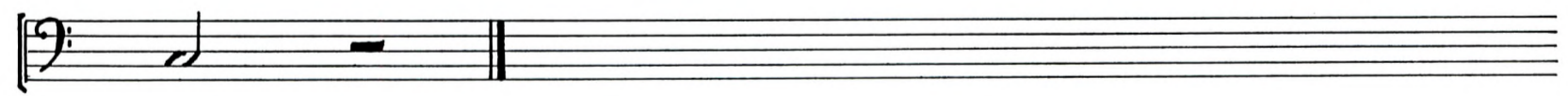
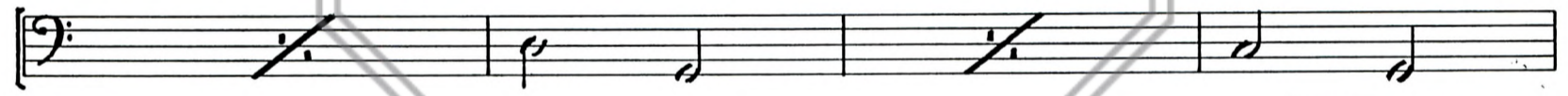
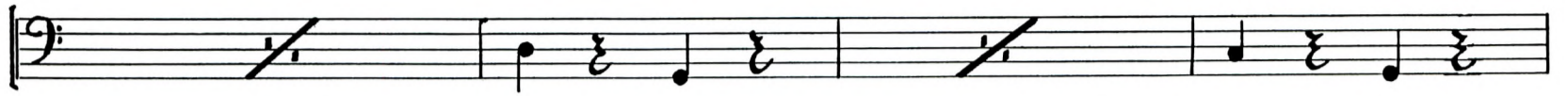

The Instead of Song

Bass

Pizz ⑩

1 2 3

⑪ ⑫

PATRIMONIO UC

1 2 3

4 5 6 7

Empty musical staff.

Empty musical staff.

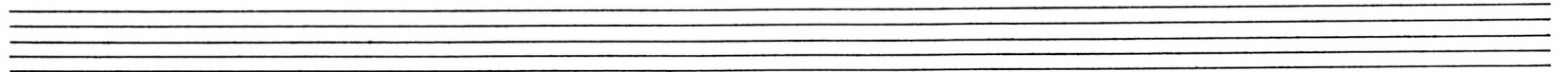
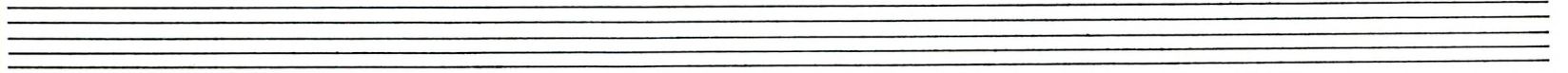

V

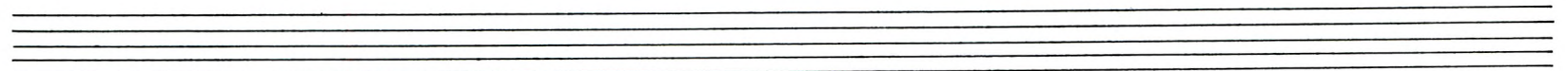

Tango - Ballad

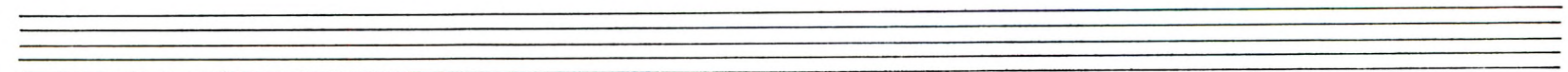
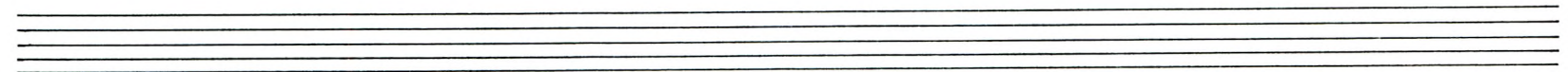
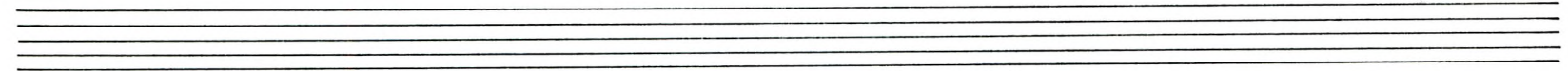
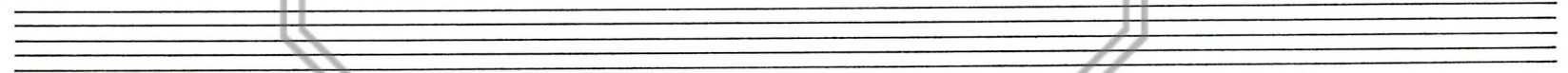
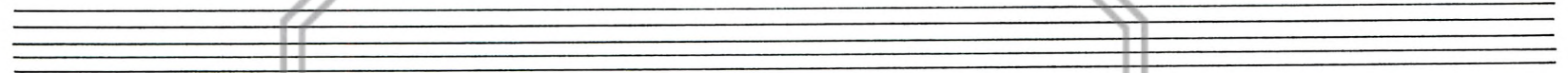

Lesno batt.

f

1 2 3 4

1 2 3 4

1 2 3

22 *Pizz.*

1 2 3 4

p

5 1 2 3

p

4 1 2 3

p

4 1 2 3

p

Cresc.

