

PATRIMONIO UC

TORRE

---

---

Ej magma 7as

serie

(2)  $\begin{matrix} \circ \# \circ \\ \circ \# \circ \\ \circ \circ \end{matrix}$  (5)  $\begin{matrix} \circ b \circ \\ \circ \circ \\ \circ \circ \end{matrix}$  (24)  $\begin{matrix} \circ b \circ \circ \\ \circ \circ \circ \\ \circ \circ \circ \end{matrix}$  (24)  $\begin{matrix} \circ b \circ \circ \\ \circ \circ \circ \\ \circ \circ \circ \end{matrix}$  (3)  $\begin{matrix} \circ \circ \circ \\ \circ \circ \circ \\ \circ \circ \circ \end{matrix}$  (6)  $\begin{matrix} \circ b \circ \\ \circ \# \circ \\ \circ \circ \end{matrix}$

pedal  $\overline{\text{FF}}$

• = dupli-  
cazione

Num  
notas 6 5 6 7 6 6

discreto:

Five empty musical staves for further notation or practice.

6 4 3 2 5 1

Permutacich

6 5 2 1 4 3

5.6. 9. 10. 11. 2. 1. 8. 7. 4. 3. 12. 11  
a b c d e f

a f e b c d

mi fa si re do do sol 2m 3m

Permutaciones:

Eje transformaciones:

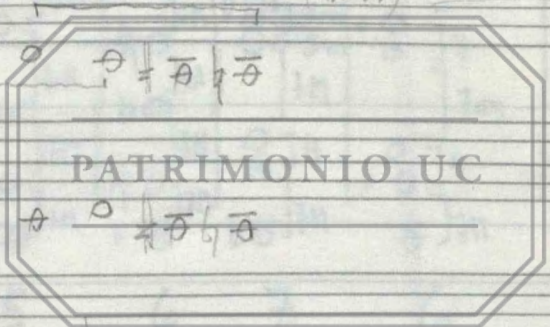

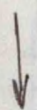

ac base

ampliación duplo:

duplo:

como Schubert op 9

(X) paso de ac cuartas  
a Tercas  
a acorde terceras

(Variación

forma de unir los sistemas:

serie original → ampliación (tercas) → ac terceras

Estructura ampliación duplo = Tonos (= 3 ac. Armados)

La ampliación intermedias x 2 es igual a

la estructura de la serie original

por lo tanto se pueden combinar los dos sistemas:

original y ampliación duplo

**A:** 1 5 3  
mi<sup>4</sup> do<sup>4</sup> la<sup>3</sup>

4 6 2  
re<sup>4</sup> do<sup>b</sup> fa<sup>4</sup>

**B:** 2 4 6 5 3 1  
fa<sup>#</sup> re<sup>4</sup> si<sup>b</sup> si<sup>4</sup> re<sup>#</sup> sol<sup>4</sup>

1 2 3 4 5 6 7 8 9 10 11 12  
 1 8 3 4 5 6 7 8 9 10 11 12  
 1 8 5 10 3 12 11 4 9 6 7 2  
 (A): 1 2 3 4 5 6; (B): 1 2 3 4 5 6  
 a1, B2, a5, B4, a3, B6; B5, a4, B3, a6, b1, a2  
 1 2 5 4 3 6 // 5 4 3 6 1 2  
 [B] 2 4 6 5 3 1  
 [A] 1 5 3 4 6 2

once

111

OR

a)

OR

a<sup>2</sup>

problem

$$OR + OR \times 2 = 12$$

$$a + a^2 =$$

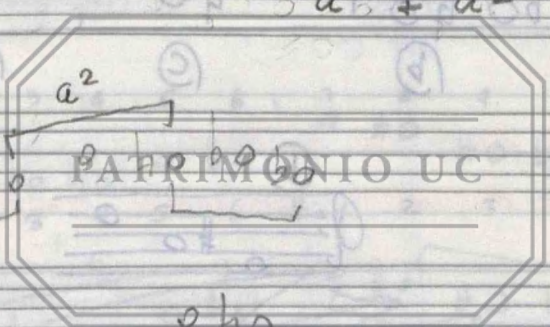

ampliación intervalica:

Doble  
 triple  
 cuatro  
 cinco  
 seis  
 siete  
 ocho  
 nueve

triple =  
 es amado, no se puede

(aquí se cierra el ciclo)  
 etc se repite

PATRIMONIO UC

etc → 12

se cierra el ciclo como triple

etc → 12

se cierra el ciclo

como Triple  
 Tomas!

4 10m  
 5 15 (3x5)  
 6 18  
 7 21 (3x7)  
 8 24 (3x8)  
 9 27 (3x9)

**PATRIMONIO UC**

OR      acumulado      invr      agujero

El duplo es solo posible hasta el intervalo de  $4^{\text{ta}}$ , porque el tritono (= 6st) duplo es en  $8^{\text{ta}}$  (= 12st)

OR

*(Handwritten note at the bottom of the page, partially illegible)*

# VARIACIONES

Four empty musical staves at the bottom of the page.

objetivo:

procurar tres canónicos (or o inv)

en que la resultante a dos voces

sea de intervalos afines (cuales?)

PATRIMONIO UC

para los acentos del ritmo: por ej

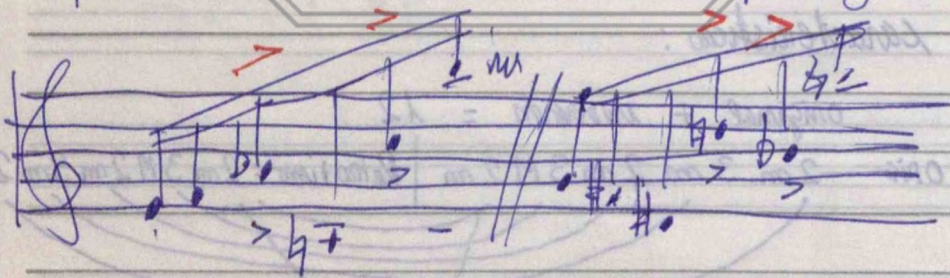

OO → calcular "Regiones" (de  $7NM + 7NM$ )  
y ver su sentido y posible relación con  
claves tonales

bave 7<sup>no</sup>

OR:

invr:

etc → 12

Características:

original + inversión = 12

orig 2m 3m 2m 3M 2m | Retro invr = 2m 3M 2m 3m 2m

5 Justa

# Observaciones Continuo punto:

- 1) Bueno esquema Leïdillo
- 2) Bueno esquema notas Luzas Cantus Firmus
- 3) Buscar mas lugares de saltos grandes
- 4) mas "peloteros" de segundos
- 6) escalacionistica NO! (bien en Parel)
- 7) Saltos punto de 7<sup>do</sup> y 9<sup>do</sup> Muy bueno
- 8) Luzas otra voz? Imprese de Canan - Luzas? Revisa!

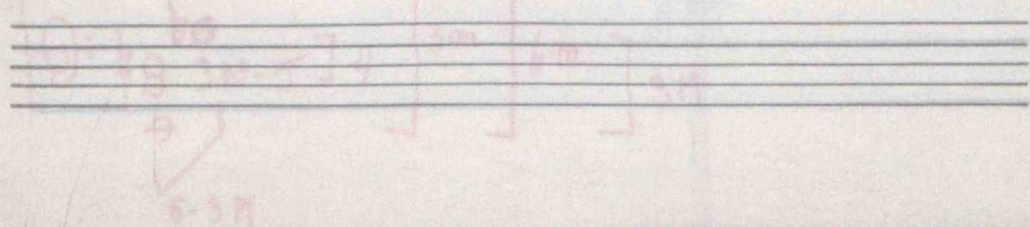

Base : 2m - 3m - 3M

Elementos : ac acorde 6 son + BACH

- Measure 1:** A chord with notes F, A, C, and E. The word "acorde" is written below it. A red circle highlights the F note.
- Measure 2:** A sequence of notes: G, A, B, C, D, E, F, G. The word "BACH" is written above it, and "musa" is written below it. A red circle highlights the G note.
- Measure 3:** A sequence of notes: G, A, B, C, D, E, F, G. The word "acorde" is written above it.
- Measure 4:** A sequence of notes: G, A, B, C, D, E, F, G. A red circle highlights the G note.
- Measure 5:** A sequence of notes: G, A, B, C, D, E, F, G. A red circle highlights the G note.
- Measure 6:** A sequence of notes: G, A, B, C, D, E, F, G. A red circle highlights the G note.
- Measure 7:** A sequence of notes: G, A, B, C, D, E, F, G. A red circle highlights the G note.
- Measure 8:** A sequence of notes: G, A, B, C, D, E, F, G. A red circle highlights the G note.
- Measure 9:** A sequence of notes: G, A, B, C, D, E, F, G. A red circle highlights the G note.
- Measure 10:** A sequence of notes: G, A, B, C, D, E, F, G. A red circle highlights the G note.
- Measure 11:** A sequence of notes: G, A, B, C, D, E, F, G. A red circle highlights the G note.
- Measure 12:** A sequence of notes: G, A, B, C, D, E, F, G. A red circle highlights the G note.

Other annotations include "Bach im" written above the staff, "PATRIMONIO U.C." written across the middle of the staff, and several red circles highlighting specific notes throughout the piece. There are also some faint red markings and symbols scattered across the page.

1 2 3 4 5 6

PATRIMONIO UC

PATRIMONIO UC

7-M-20

FABRICACION CHILENA

19 315907

**JUMBO**

1 \$ 49